



Statutory Lease Extensions

Here When You Need Us



Employee Owned
The Yorkshire Law Firm

Statutory Lease Extensions

Extending your lease will increase the market value of your property. A longer lease could also make it easier to sell or remortgage your property, or alleviate the burden of ground rent payments. Our team of lease extension experts are here to provide comprehensive assistance at each stage, ensuring you maximise the potential of your property.

We deal with all aspects of lease extensions including:

- Reviewing your lease and confirming the remaining term
- Discussing the options available and recommending a surveyor to advise on the premium
- Drafting and serving a formal notice of claim (known as a section 42 notice) on the competent landlords and dealing any counter notice (known as a section 45 notice) received
- Dealing with your lenders requirements if applicable
- Reviewing and negotiating the new lease
- Dealing with completion and registering the new lease at the Land Registry

DID YOU KNOW

We are the most accredited, and most reviewed Solicitors in Yorkshire.

Whether you're a tenant looking to extend your lease or a landlord seeking to grant an extension, our tailored advice and meticulous attention to detail will provide you with the clarity and confidence you need.

We have explained some of these issues further in this document.

About Ison Harrison Solicitors

Ison Harrison Solicitors are a full service law firm based across 20+ offices and acting for businesses and individuals nationwide. We pride ourselves on providing an 'aims-focused', holistic service tailored towards helping business owners and individuals to achieve their goals through strong legal compliance and support by our Partner led team.

As well as providing first class commercial advice to our clients, we are also a leading property law firm with statistics published by the Land Registry indicating that we are in the top 20 law firms in the country based on the volume of property transactions handled.

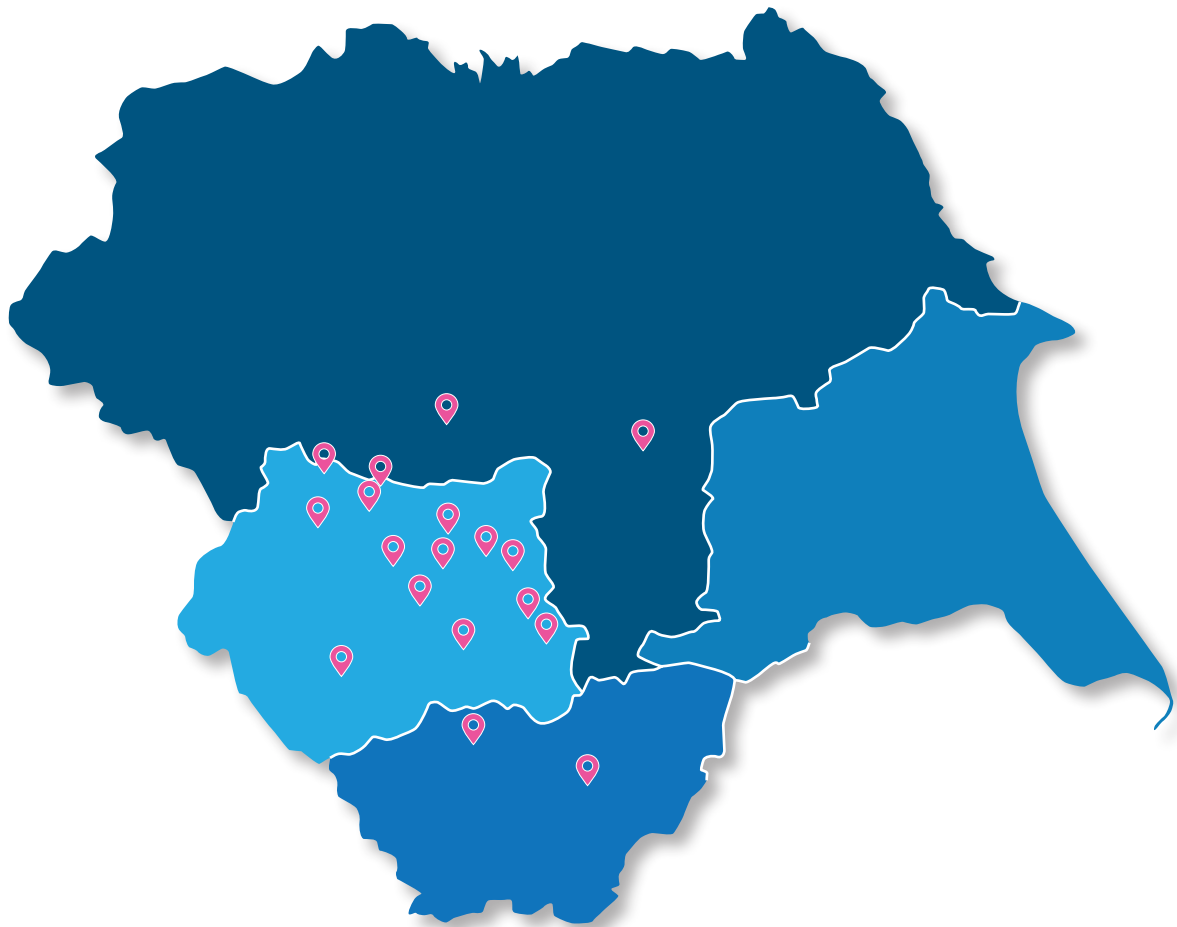

Am I eligible for a lease extension?

You will be eligible for a lease extension if you are the registered proprietor of the leasehold title.

How many years can I extend my lease by?

Under the Leasehold Reform Housing and Urban Development Act 1993 (1993 Act), if you are an eligible tenant you are entitled to a further 90 years added to the remaining term of your lease.

How much will the ground rent be?

On completion of the lease extension the ground rent will be reduced to peppercorn (which is £1 if demanded).

How much will the premium be?

The premium of the lease extension will need to be calculated by a surveyor; we cannot provide any advice on the premium. There are a few factors considered when calculating the premium such as the remaining term of the lease, the ground rent payable and the value of the flat.



How do I start the process?

Once you have instructed us and obtained a valuation, we would serve a formal notice known as a section 42 notice on your landlord containing the premium you propose to pay for the lease extension.

Your landlord would then serve a counter notice within 2 months confirming whether the claim is accepted or not accepted and detailing the premium they are willing to accept.

What if a premium cannot be agreed?

Following service of the landlord's counter notice the surveyors get 6 months to negotiate the premium and terms of the lease extension.

If a premium cannot be agreed in 6 months an application would need to be made to the First Tier Property Tribunal to protect your position. If we get to this stage, we will advise you what the additional legal and surveyor's costs would be.

What legal costs would be involved?

In addition to the premium you would be liable to pay the following:

1. Your legal fees and disbursements including a Land Registry fee;
2. Your surveyors fees;
3. The landlords legal fees and disbursements;
4. The landlords surveyors fees;
5. The management companies legal fees if applicable;
6. Stamp Duty Land Tax if applicable.

How long will the process take?

Once the landlord receives the section 42 notice, they have 21 days to request evidence of the leaseholders right to a formal lease extension and 2 months to serve their section 45 counter notice.

Once the counter notice has been served the leaseholder has 6 months to negotiate the premium before they must apply to the First Tier Property Tribunal.

Following agreement of the premium, the parties have 2 months to finalise completion

After completion the new lease can take between 12 -24 months to be registered at the Land Registry



Start here to check if you are eligible for a lease extension

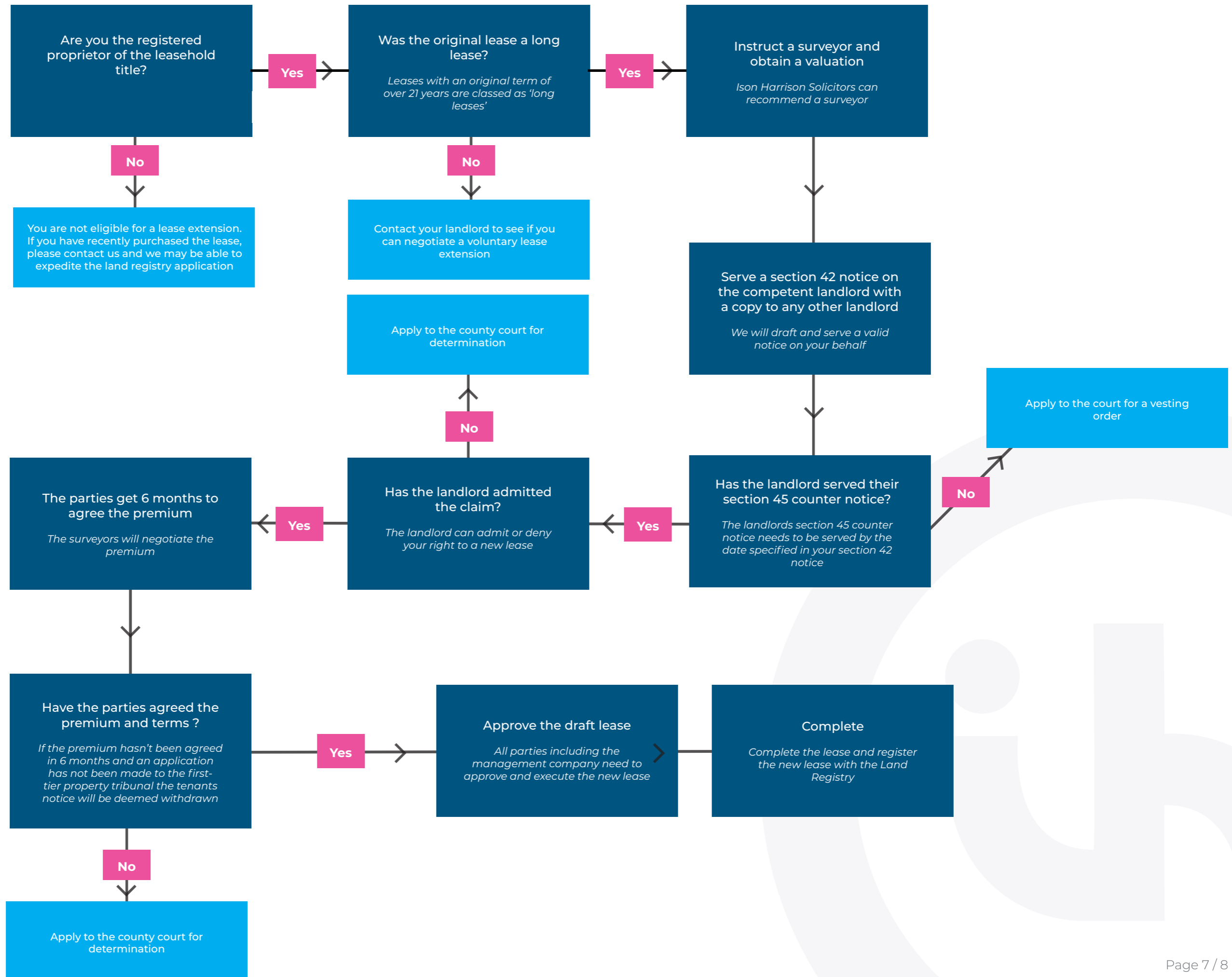



If you would like to discuss our services further, please contact Manpreet Bhambra on **0113 284 5051**

or email manpreet.bhambra@isonharrison.co.uk

Ison Harrison commercial property department is a large and experienced team who can deal with a wide range of client's needs including:

- Sales and purchases
- Commercial leases for landlords and tenants
- Development work
- Title splitting and refinancing
- Commercial refinancing and secured lending
- Site acquisitions and development schemes including plot sales
- Lease extensions and leasehold enfranchisement
- Landlord and Management Company services

If you have any enquiries or would like to obtain a quote, please contact us on commprop@isonharrison.co.uk or 0113 284 5000.